

Roll: **20230518-20266**

Camera: **Canon EOS 5D Mark III: E53**

Film: **Full frame digital**

Subject:

Patrick Rd, Memorial Gardens, Birds in the garden, Arts Trail, Hooton.

Notes:

Photographs of Patrick Rd. and Henry Road are in part a trip down memory lane and in part an attempt to identify the location of pictures taken before my Dad left the family home at 11a. I used to help Dad cut those hedges when we made our regular trips to see Nana. On one occasion when I stayed out cutting the neighbours side of the hedge when the rest of the family went in for tea, Nana Fulford secretly pressed an additional half crown into my hand (we had already each been given half a crown in part for the work and in part just pocket money. Foolishly I promptly told my Mum as I was excited at my prize, she went ballistic. Another rift in the family.

I went down to the Memorial Gardens with my trolley full of camera equipment hoping to be inspired for the "Close up" U3A photography project. The good old telephoto zoom lens did me proud on Victoria, as did the 100mm macro lens on the Cedar tree and the blossom along the rock paths. Still no real joy on the macro close ups though.

Not sure about the couple at the Poppy and Pint for the Lady Bay Arts Trail. Got the names from the programme but may not be the right set.

Very disappointed about the Great Tit, only kept a couple to prove we definitely had one visit. The pigeon is Rahel's. Amazing really that she was able to get a couple of shots in focus as she does not know about the reassigned focus control.

The U3A hike this month was Hoton, Walton on the Wolds, Burton on the Wolds. This I think is the same as the first walk I did with them when they made a fuss about Max coming. I didn't go again for several years until Max became too old and stiff to come on any walks. The food in the Packe Arms was pretty rubbish. The pub focuses on its and is really now a restaurant with a bar.

Dates:

Dates and times are verified from original exif data.

Frames:

F47B6465	20230503	12:08:57	Victorian semi-detached.
F47B6466	20230503	12:11:30	View from 11a.
F47B6467	20230503	12:12:51	View from 11a.
F47B6468	20230503	12:13:10	Victorian semi-detached.
F47B6469	20230503	12:36:44	May blossom.
F47B6470	20230503	12:37:03	May blossom.
F47B6472	20230503	12:42:24	May blossom.
F47B6473	20230503	12:43:20	Shades of green.
F47B6474	20230503	12:47:33	Conifer.
F47B6479	20230503	12:54:57	Conifer.
F47B6482	20230503	13:04:40	Renovated.
F47B6483	20230503	13:05:33	Renovated.
F47B6488	20230503	13:25:09	White tulip.
F47B6489	20230503	13:25:31	White tulip.
F47B6493	20230503	13:36:56	Stunning.
F47B6494	20230503	13:37:06	White blossom in memoriam.
F47B6495	20230503	13:53:06	Victoria through the parapet.
F47B6496	20230503	14:03:05	Victoria through the parapet.
F47B6501	20230514	14:07:58	Lady Bay Arts Trail.

F47B6502 20230514 14:12:16 Lady Bay Arts Trail.
F47B6503 20230514 14:30:23 Lady Bay Arts Trail.
F47B6506 20230517 09:13:20 Great Tit.
F47B6507 20230517 09:13:22 Great Tit.
F47B6528 20230517 12:14:53 Wood Pigeon.
F47B6534 20230518 08:43:37 From Packe Arms car park.
F47B6535 20230518 08:44:16 Faith abandoned.
F47B6536 20230518 08:44:41 Packe Arms.
F47B6537 20230518 08:45:05 Packe Arms.
F47B6538 20230518 09:59:36 The Anchor.
F47B6539 20230518 10:00:34 The Green.
F47B6540 20230518 10:00:56 A cottage.



F47B6473 - Shades of green.

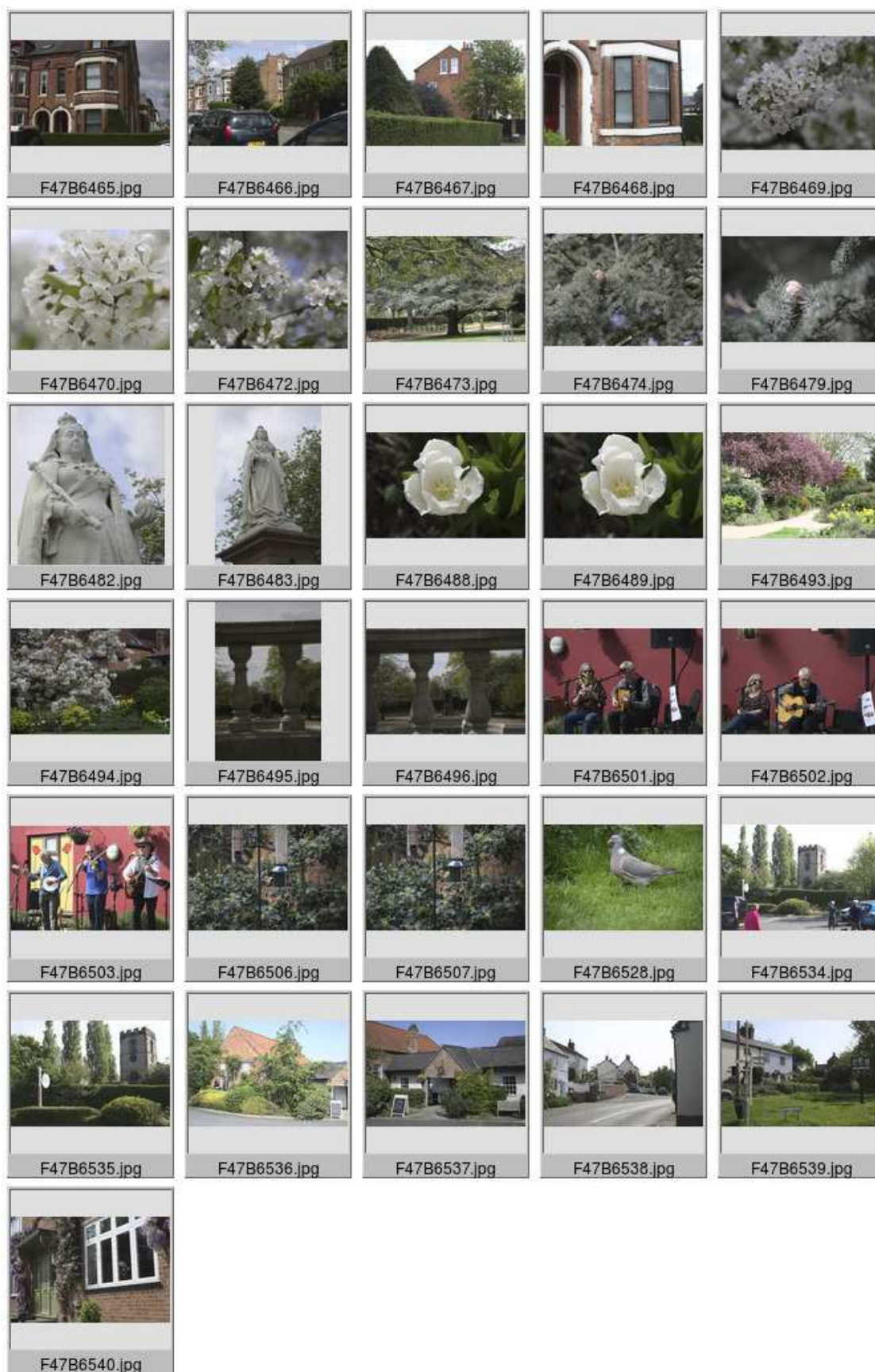



F47B6472 - May blossom.



F47B6482 - Renovated.



F47B6488 - White tulip.



F47B6494 - White blossom in memoriam.



F47B6493 - Stunning.



F47B6501 - Lady Bay Arts Trail.



F47B6528 - Wood Pigeon.



F47B6535 - Faith abandoned.



F47B6536 - Packe Arms.



F47B6538 - The Anchor.



F47B6539 - The Green.