

Roll: **20211020-9145**

Camera: **Canon EOS 5D Mark III: E53**

Film: **Full frame digital**

Subject:

Newark on Trent. U3A History Group.

Notes:

U3A History Group. Civil War tour.

Janet Seiboth's parents lived just outside Newark and we took the train to Newark regularly to see her Mum and her sisters Carol and Elizabeth. Her dad was there too, he worked on an RAF base but he was a serial child molester and difficult to deal with. This would be 1969 possibly through to 1971. Janet's mum would check his pockets for bags of sweets before he went out.

Newark was not an attractive place to be then and we didn't go into town much as the local youth, who it seemed mainly worked in the ball bearing factory, would look for trouble with the squaddies when they weren't confined to barracks. It's a great shame as now I have seen those magnificent coaching inns around the Market Place, all converted into mini shopping Malls, like The Flying Horse in Nottingham and I expect many would still be open as pubs if not functioning as inns between 1969 and 1971.

Now Newark is a charming historical town with many ancient buildings still intact. With two railway stations still, a coach station, a navigable stretch of the River Trent and the crossroads of the Fosse Way and the Great North Road the Newark is a popular dormitory town and has an higher average income per head than the rest of the East Midlands.

I did not see a single black face in the town during the five hours I was there and only a very few Asians.

If I'm to visit again as I hope to do it will not be possible to delay for another 50 years.

People:

Kevin Winter, Carol Williams.

Dates:

Dates and times are verified from original exif data.

Frames:

F47B3571 20211020 11:38:44 Newark Royal Market.
F47B3572 20211020 11:42:41 The Queens Head.
F47B3573 20211020 11:51:33 Boar Lane.
F47B3574 20211020 11:53:17 The Ossington Coffee Palace.
F47B3575 20211020 11:53:54 Newark Castle.
F47B3576 20211020 12:01:43 Newark Town Lock.
F47B3577 20211020 12:10:16 St. Mary Magdalene Church.
F47B3578 20211020 12:10:26 Newark Castle.
F47B3579 20211020 12:12:56 Ossington Coffee Palace.
F47B3580 20211020 12:17:06 16th Century House.
F47B3581 20211020 12:17:14 16th Century House.
F47B3582 20211020 12:17:56 16th Century House.
F47B3584 20211020 12:20:52 School of Violin Making and Repair.
F47B3585 20211020 12:21:11 16th Century House.
F47B3586 20211020 12:21:12 16th Century House.
F47B3587 20211020 12:21:22 Queen's Head Court.
F47B3588 20211020 12:25:55 Guided Tour.
F47B3590 20211020 12:26:22 Kevin Winter.
F47B3592 20211020 12:27:31 Covid Test Centre.
F47B3593 20211020 12:35:18 Clinton Arms.
F47B3594 20211020 12:36:48 Saracens Head.
F47B3595 20211020 12:38:18 Old White Hart.
F47B3596 20211020 12:38:38 White Hart Yard.

F47B3597 20211020 12:41:06 Royal Market.
F47B3598 20211020 12:41:09 Royal Market.
F47B3599 20211020 12:43:41 Bridge Street.
F47B3600 20211020 12:49:45 Wilson Street.
F47B3601 20211020 12:50:23 Nave St. Mary Magdalene Church.
F47B3602 20211020 12:52:09 Font St. Mary Magdalene Church.
F47B3603 20211020 12:52:09 Font St. Mary Magdalene Church.
F47B3604 20211020 13:05:30 St. Mary Magdalene.
F47B3605 20211020 13:09:10 Palace Theatre.
F47B3606 20211020 13:09:11 Palace Theatre.
F47B3607 20211020 14:18:38 Town Hall Roof.
F47B3608 20211020 14:18:38 Town Hall Roof.
F47B3609 20211020 14:19:10 Town Hall Roof.
F47B3610 20211020 14:20:36 Moot Hall.
F47B3611 20211020 14:22:06 The Queens Head.
F47B3612 20211020 14:22:10 The Queens Head.
F47B3613 20211020 14:23:29 Chain Lane.
F47B3614 20211020 14:23:35 Chain Lane.
F47B3615 20211020 14:24:13 Chain Lane.



Newark Royal Market.

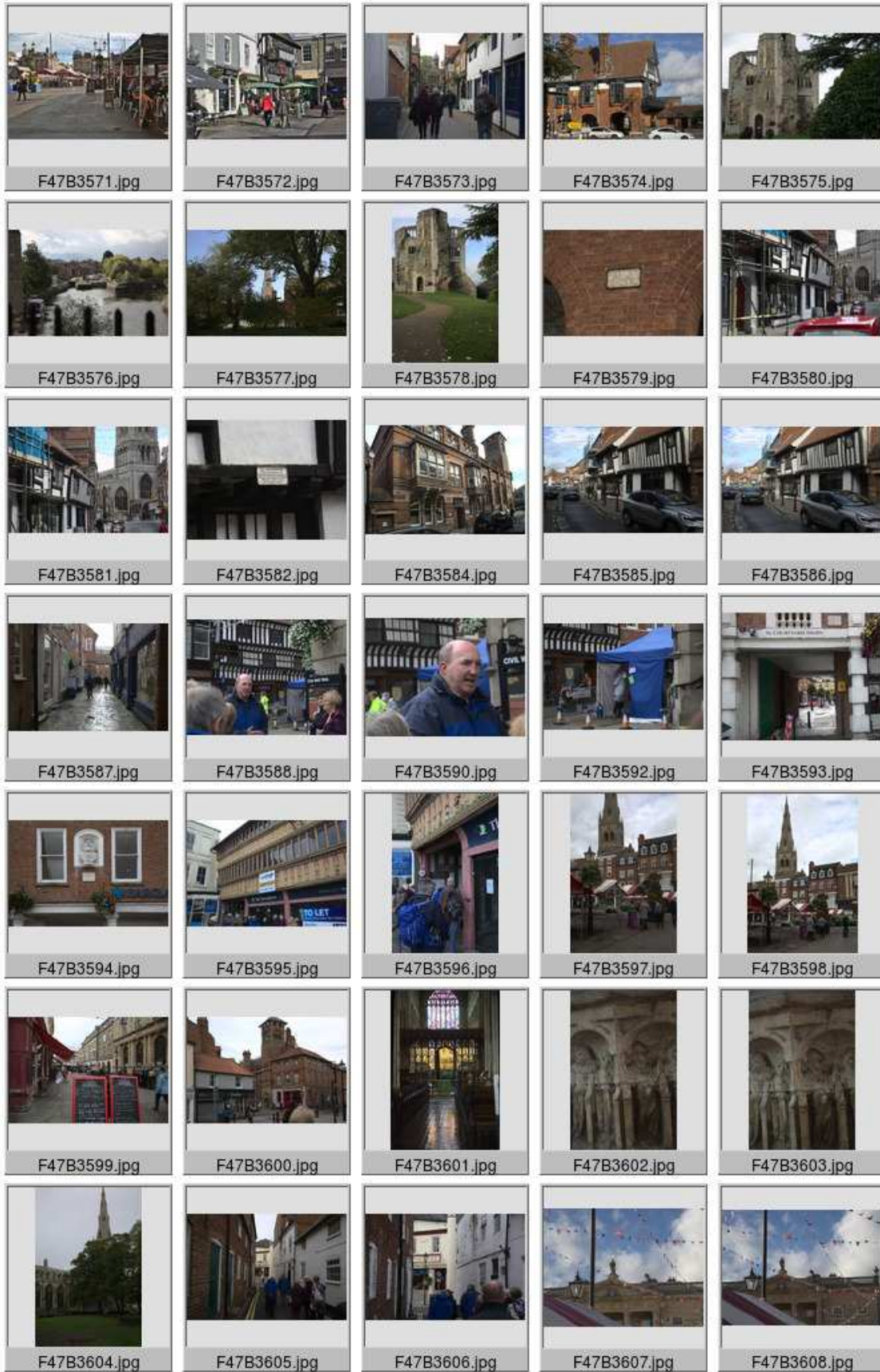

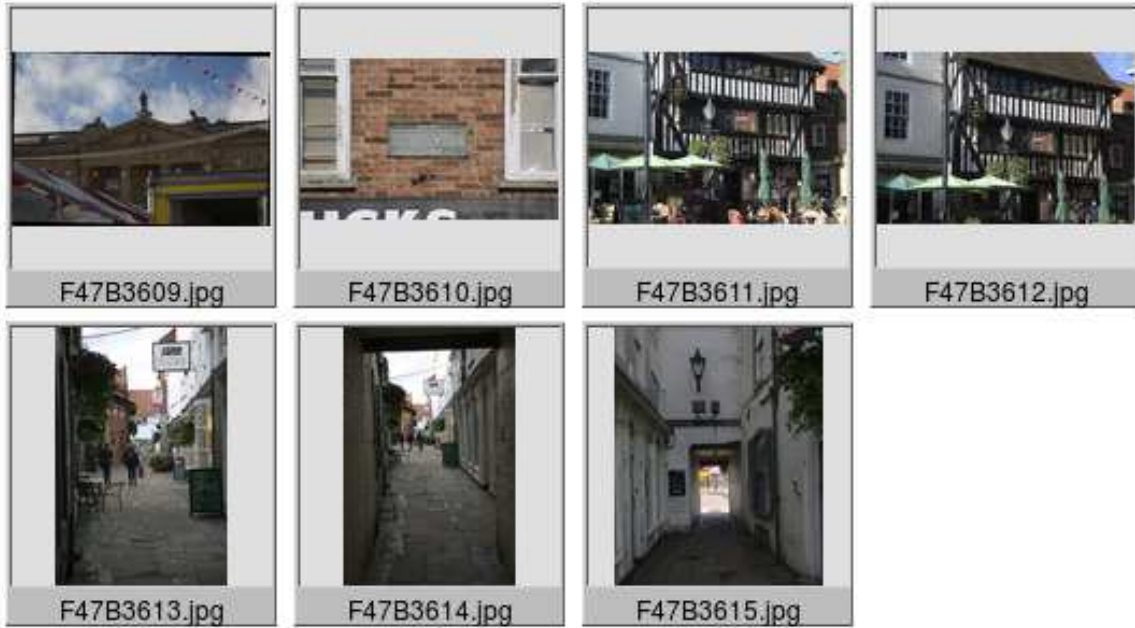

The Queens Head.



Boar Lane.



The Ossington Coffee Palace.



Newark Castle.



16th Century House.



Kevin Winter.



Nave St. Mary Magdalene.



Clinton Arms.



Old White Hart.



Bridge Street.



Town Hall Roof.



The Queens Head.



Chain Lane.



Chain Lane.